

1. Alle Jahre wieder

2. Hört der Engel

3. Es ist ein Ros entsprungen

4. God Rest You Merry Gentlemen

5. O Du fröhliche

6. Leise rieselt der Schnee

7. Lasst uns froh und munter sein

8. In the bleak Midwinter

9. Herbei o Ihre Gläubigen

10. Fröhliche Weihnacht überall

11. Macht hoch die Tür

12. Jingle Bells

13. Tochter Zion

14. Vom Himmel hoch da komm ich her

15. Morgen Kinder wirts was geben

16. Es wird scho glei dumpa (Trio)

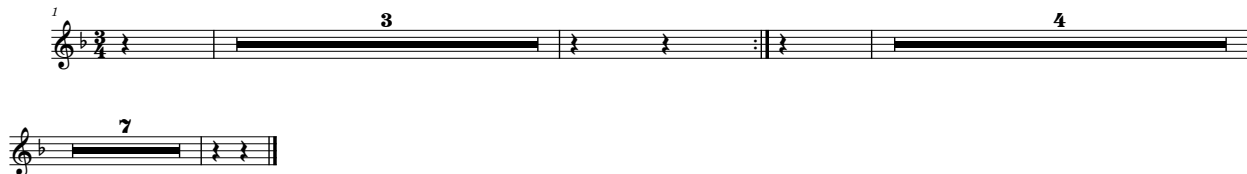

17. Es wird scho glei dumpa (Orchester)

1

mf *mp* *mf* *p*
